



2019

IMPACT REPORT



Heartland Hope
MISSION
More Than a Pantry

Heartland Hope Mission was born out of a church that became overwhelmed with requests for assistance. The church turned to the community for help, and in 2003, Mission for All Nations was officially incorporated. In 2011, the organization changed its name to Heartland Hope Mission. This year, Heartland Hope Mission celebrated 16 years of service to the community.

MORE THAN A PANTRY

PROGRAMS

JOB PATHS

The most requested need expressed by our clients is for **employment**, whether that be finding a job, needing a higher paying job or for supplemental income. Through our Job Paths Program, clients have access to an up-to-date jobs board and computers for online job searches and applications. We host agencies which offer clients employment resources, as well as local employers who come on site during pantry times to interview clients, provide application assistance or provide information about open positions.

At Thanksgiving, Heartland Hope Mission provides families with a turkey or ham and all the fixings for a holiday feast. At our Christmas in South O, parents can register to receive brand new toys for their children, along with wrapping paper, stocking stuffers and a holiday meal pantry.

HOLIDAY ASSISTANCE

SERVICES

- Week's Supply of Food
- Hygiene Items
- Household Items
- SNAP App Assistance
- Diapers
- Referrals
- Clothing
- Community Garden
- Employment Resources

A MESSAGE FROM OUR CEO



Pastor
Chelsea Salifou

Hello!

We are grateful to our donors and volunteers who helped serve around **45,000 people!** 2019 was a year filled with challenges and opportunities to grow and learn. While Heartland Hope Mission has always responded to crisis situations, last year was the first time that we responded to a natural disaster. With the help of dedicated community volunteers, we hosted a mobile pantry, provided ongoing services and outreach, and worked to help connect families who had lost everything in the flood to the resources they needed to get back on their feet. The strength of our community was demonstrated by our dedication to overcome adversity. In 2019, we also transitioned our monthly Bible study to every Thursday evening, which has been a great way for us to continue to bring hope to the most vulnerable in our community.

As we look forward to 2020, we want to continue to expand our ability to help our clients become self-sufficient, while being able to effectively respond to the needs in our city. We truly appreciate every person and organization who have given of their time, treasure, and talent to help make our community stronger. Thank you so very much for the impact you are making locally!

A handwritten signature in blue ink, appearing to read 'C. Salifou'.

Pastor Chelsea Salifou
Chief Executive Officer, Heartland Hope Mission

MISSION: *To be more than a pantry by providing clients with resources to be food secure and self-sufficient in a hope-filled environment.*

FEED

CLOTHE

EQUIP

ENCOURAGE



44,806
FOOD PANTRIES



21,748
CLOTHING PANTRIES

21,689
VOLUNTEER HOURS



2,919
AGENCY REFERRALS

2,097
FIRST TIME CLIENTS



1,702
DIAPER PACKS

768
FLOOD CLIENTS

**Your generous
donations helped us!**

MEET YOLANDA

“This is wonderful,” Yolanda exclaimed with a huge smile on her face. “I didn’t know you had all this. I came here to get food and I was able to talk to someone about a job!”

Yolanda, like many of our clients, found herself in the difficult situation of being able to pay her bills but not having enough money left over for groceries. “It’s hard because when you are hungry, you ask yourself, ‘Who am I going to turn to?’”

Thankfully, a friend referred Yolanda to Heartland Hope Mission where she was able to get a week’s supply of groceries, as well as clothing and hygiene items. More importantly, she was able to get connected to job resources so she can get back on her feet.

**DID YOU
KNOW?**

Heartland Hope Mission helped 72 clients find jobs through our Job Paths Program!



HUNGER IN OUR COMMUNITIES

ACROSS AMERICA

37.2 Million

People living in food-insecure households *across America*

**11 million
are
children**

United States Department of Agriculture , 2018

ACROSS NEBRASKA

237,440

Nebraskans living in food-insecure households

**79,310
are
children**

Feeding America, 2019



PEOPLE WE SERVE

AREAS WE SERVED
January THRU *December*

**WORKING POOR,
 IN A CRISIS,
 OR LOW-INCOME**

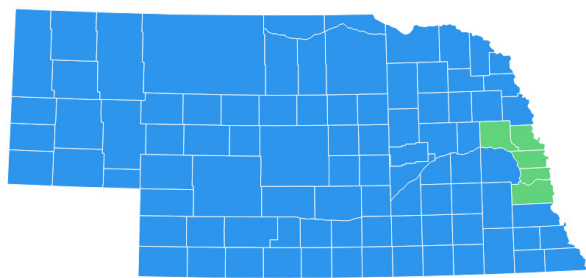

NEBRASKA COUNTIES

Douglas
 Sarpy
 Cass
 Dodge
 Washington

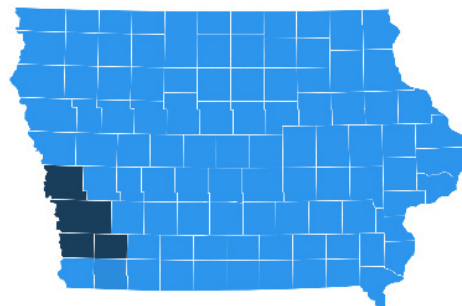

IOWA COUNTIES

Pottawattamie
 Harrison
 Montgomery
 Mills

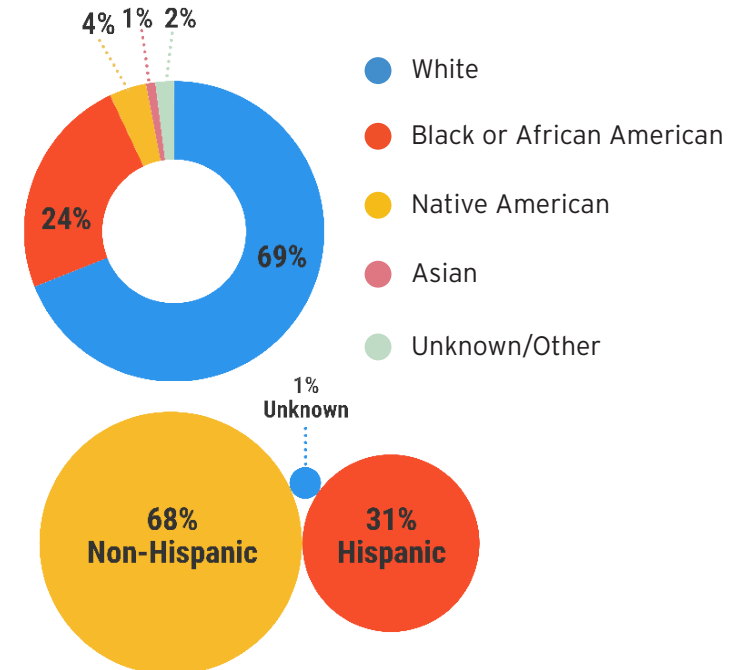



**Red, White, and Blue
Summer Block Party**

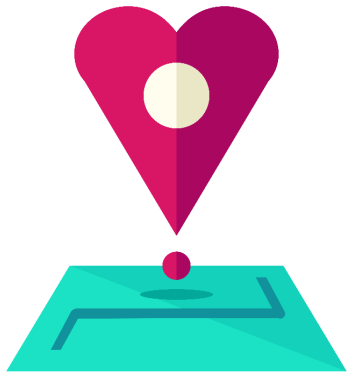

BUILDING COMMUNITY

At Heartland Hope Mission, we are committed to inspiring hope. Our foundation is rooted in our faith and love for all. We serve people going through difficult times, yet we strive to be a source of comfort and light within our community through a number of events.

2
0
1
9



FINANCIAL HIGHLIGHTS

Statement of Financial Position	2019	2018
Current Assets	\$ 988,337	\$ 926,247
Fixed Assets	\$ 1,710,760	\$ 1,765,424
Total Assets	\$ 2,699,097	\$2,691,671

Statement of Activities & Changes in Net Assets	2019	2018
Revenue & Gains	\$2,718,584	\$2,556,037
Expenses & Losses	\$2,623,771	\$2,916,162
Change in Net Assets	\$94,813	\$(360,125)
Net Assets, Beginning of Year	\$2,444,380	\$2,804,505
Net Assets, End of Year	\$2,539,193	\$2,444,380



BOARD OF DIRECTORS

JASON TIEDTKE

American National Bank

MICHAEL HAMAKER

Seim Johnson

SCOTT KINKAID

Legacy Homes

MIKE HAIAR

Hy-Vee

CHELSEA SALIFOU

Heartland Hope Mission

MARSHALL M^CGEE

Omaha Police Department

CHRISTY HAIR

One Voice Ministries

PAM KORTH

Allen Capital Group

NANCY TODD

Chief HR Officer & Career Transition Consultant

ANN KELLEHER

Retired Integrity Staffing

JAMES WALDRON

Gross & Welch P.C., LLO
Shareholder

\$15,000 - \$110,000

Anonymous (3)
ConAgra Brands Foundation
The Hawks Foundation
Hy-Vee, Inc.
Immanuel Vision Foundation
Mutual of Omaha Foundation
Hy-Vee, Inc.
Mutual of Omaha Foundation
Presbyterian Church of the Cross
Suzanne and Walter Scott Foundation
United Way of the Midlands

\$5,000 - \$14,999

William and Ruth Scott Foundation
Tom & Dawn O'Brien
Wells Fargo Foundation
Oliver and Ferrol Barklage Foundation
Pamela Korth
John Kotouc
Lord of Hosts Church
PenFed Credit Union
Frank Adkisson
Scripps Howard Foundation
Thanksgiving Lutheran Church
Jeff & Shirley Boyer
Brian & Jerri Thompson
Pacific Life Foundation
Rockefeller Philanthropy Advisors
USPS Foundation, Inc.

**2019
DONORS
THANK YOU!**

\$2,500 - \$4,999

Blue Cross and Blue Shield Nebraska
Woodmen of the World
Grace Fellowship Church
Dale Larrew
Faith Family Church
West Hills Church
Kingdom Encounters
Sandra Schell
Katie Coughran
Bob Drake
Dana Nyffeler
Mary Our Queen Catholic Church
Cory & Jessica McCormick
Scott & Amy Kinkaid
Kevin Abell
American National Bank
City of Omaha
Dr. James Ortman
Chuck Snow

\$1,000 - \$2,499

Bellevue Christian Center	Anonymous
Daniel Jaksich	Dean Magee
Renaë Bush	Ed Mantler
Stan Allen	Jim & Diann Moreland
David Larson	Linda Swenson
Michael Bauer	Laura Williams
Brent Dykes	
Jeff & Tara Warren	
Ben Humann	
Peter & Ann Kelleher	
John Toney	
Mary Webster	
Kim Cornelius	
Paul Davis	
Robert Hess	
Todd & Holly Holmes	